Infographic 1. The future of work in figures

Risk of job automation is real but varies greatly across countries

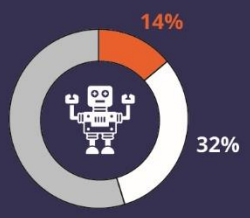

14% of jobs are at high risk of automation
32% of jobs could be radically transformed

Populations are ageing fast in OECD countries

Number of 65+ year-olds per 100 people of working age in 1980, 2015 and 2050

Many adults do not have the right skills for the new jobs

6 out of 10 adults lack basic ICT skills
or have no computer experience
(Survey of Adult Skills in 29 OECD countries, 2012/15)

Adult training should better target the disadvantaged

Adults participation in training
by skill level, employment status and risk of automation

Non-standard work is not a marginal phenomenon

1 in 7 workers is self-employed
and
1 in 9 employees is on a temporary contract

Social protection needs to be adapted to the future of work

Non-standard workers
(self-employed, temporary, part-time and platform workers)

are 50% less likely to be unionised
and are, in some countries,
40-50% less likely to receive income support
when out of work

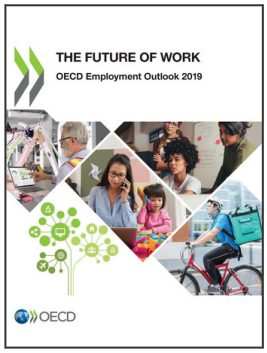

From:

OECD Employment Outlook 2019

The Future of Work

Access the complete publication at:

https://doi.org/10.1787/9ee00155-en

Please cite this chapter as:

OECD (2019), "The future of work in figures (Infographic)", in *OECD Employment Outlook 2019: The Future of Work*, OECD Publishing, Paris.

DOI: https://doi.org/10.1787/1e320782-en

This work is published under the responsibility of the Secretary-General of the OECD. The opinions expressed and arguments employed herein do not necessarily reflect the official views of OECD member countries.

This document and any map included herein are without prejudice to the status of or sovereignty over any territory, to the delimitation of international frontiers and boundaries and to the name of any territory, city or area.

You can copy, download or print OECD content for your own use, and you can include excerpts from OECD publications, databases and multimedia products in your own documents, presentations, blogs, websites and teaching materials, provided that suitable acknowledgment of OECD as source and copyright owner is given. All requests for public or commercial use and translation rights should be submitted to rights@oecd.org. Requests for permission to photocopy portions of this material for public or commercial use shall be addressed directly to the Copyright Clearance Center (CCC) at info@copyright.com or the Centre français d'exploitation du droit de copie (CFC) at contact@cfcopies.com.