Acronyms and abbreviations

AMI	Acute myocardial infarction
ANP	Advanced nurse practitioner
CABG	Coronary artery bypass graft
CME/CPD	Continuous medical education or continuous professional development
COPD	Chronic obstructive pulmonary disease
DAK-E	*Dansk Almenmedicinsk KvalitetsEnhed* (Danish General Practice Quality Unit)
DALY	Disability-adjusted life year
DAMD	Danish General Practice Database
DANPEP	Danish Patients Evaluate Practice
DDKM	Danish Health Quality Programme
DHMA	Danish Health and Medicines Authority
DRG	Diagnosis Related Group
DSAM	*Dansk Selskab for Almen Medicin* (Danish College of General Practitioners)
DSFP	Danish Society for Patient Safety
HER	Electronic health record
HSMR	Hospital Standardised Mortality Rate
GDP	Gross domestic product
GP	General practitioner
HQS	British Health Quality Services
IHI	International Health Insurance
ICPC-2	International Classification of Primary Care Coding System

IKAS	*Institut for Kvalitet og Akkreditering i Sundhedsvæsenet* (Danish Institute for Quality and Accreditation in Health care)
IoM	Institute of Medicine (of the United States National Academies)
HSMR	Hospital standardised mortality rate
IS-GBE	German Federal Health Monitoring Information System
LGDK	Local Government Denmark
LPR	National patient register
LTC	Long-term care
LUP	National Danish Survey of Patient Experiences
LVS	Organisation of Danish Medical Societies
MoH	Ministry of Health
NAPRC	National Agency for Patient Rights and Complaints
NIP	Danish National Indicator Project
OOH	Out-of-hours care
PKO	*Praksiskonsulenterordningerne* (General practitioners as advisors in hospitals)
PLO	*Praktiserende Lægers Organisation* (Practitioners Medical Association, Danish GPs' Professional Body/Trade Union)
PPP	Purchasing power parity
PROMs	Patient-reported outcome measures
RKKP	Quality Improvement Programme
SSI	National Institute for Health Data and Disease Control
WONCA	World Organization of National Colleges, Academies and Academic Associations of General Practitioners/Family Physicians

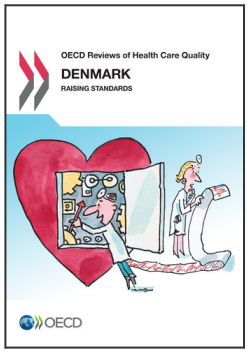

From:

OECD Reviews of Health Care Quality: Denmark 2013

Raising Standards

Access the complete publication at:

https://doi.org/10.1787/9789264191136-en

Please cite this chapter as:

OECD (2013), "Acronyms and abbreviations", in *OECD Reviews of Health Care Quality: Denmark 2013: Raising Standards*, OECD Publishing, Paris.

DOI: https://doi.org/10.1787/9789264191136-2-en

This work is published under the responsibility of the Secretary-General of the OECD. The opinions expressed and arguments employed herein do not necessarily reflect the official views of OECD member countries.

This document and any map included herein are without prejudice to the status of or sovereignty over any territory, to the delimitation of international frontiers and boundaries and to the name of any territory, city or area.

You can copy, download or print OECD content for your own use, and you can include excerpts from OECD publications, databases and multimedia products in your own documents, presentations, blogs, websites and teaching materials, provided that suitable acknowledgment of OECD as source and copyright owner is given. All requests for public or commercial use and translation rights should be submitted to rights@oecd.org. Requests for permission to photocopy portions of this material for public or commercial use shall be addressed directly to the Copyright Clearance Center (CCC) at info@copyright.com or the Centre français d'exploitation du droit de copie (CFC) at contact@cfcopies.com.