Abbreviations and acronyms

ANRT	National Association for Technological Research (France)
BIF	Baltic Institute of Finland
EGF	European Globalisation Adjustment Fund
EPL	Employment Protection Legislation
EU	European Union
GDP	Gross domestic product
GVA	Gross value added
GVCs	Global value chains
ICT	Information and communication technologies
KORUS	U.S.-Korea Trade Agreement
MAR-externalities	Marshall-Arrow-Romer-externalities
MIP	European Macroeconomic Imbalance Procedure
NUTS 2/3	EU Nomenclature of territorial units for statistics (level 2/3)
OSHA Act	Outer Space and High-Altitude Activities Act (New Zealand)
POWER	Partnerships for Opportunity and Workforce and Economic Revitalization (United States)
R&D	Research and development
RTOs	Research and technology organisations
SACI	Society-Academia Collaboration for Innovation (Japan)
SMEs	Small and medium-sized enterprises
TAA	Trade Adjustment Assistance (United States)
TAAF	Trade Adjustment Assistance for Firms (United States)
TL2/TL3	OECD Territorial Level 2/3
TREDEA	Tampere Region Economic Development Agency (Finland)
WTO	World Trade Organisation

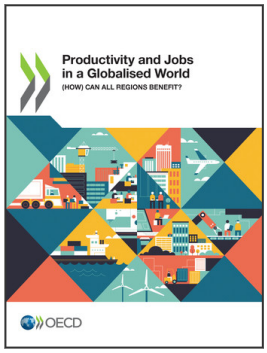

From:

Productivity and Jobs in a Globalised World

(How) Can All Regions Benefit?

Access the complete publication at:

https://doi.org/10.1787/9789264293137-en

Please cite this chapter as:

OECD (2018), "Abbreviations and acronyms", in *Productivity and Jobs in a Globalised World: (How) Can All Regions Benefit?*, OECD Publishing, Paris.

DOI: https://doi.org/10.1787/9789264293137-2-en

This work is published under the responsibility of the Secretary-General of the OECD. The opinions expressed and arguments employed herein do not necessarily reflect the official views of OECD member countries.

This document and any map included herein are without prejudice to the status of or sovereignty over any territory, to the delimitation of international frontiers and boundaries and to the name of any territory, city or area.

You can copy, download or print OECD content for your own use, and you can include excerpts from OECD publications, databases and multimedia products in your own documents, presentations, blogs, websites and teaching materials, provided that suitable acknowledgment of OECD as source and copyright owner is given. All requests for public or commercial use and translation rights should be submitted to rights@oecd.org. Requests for permission to photocopy portions of this material for public or commercial use shall be addressed directly to the Copyright Clearance Center (CCC) at info@copyright.com or the Centre français d'exploitation du droit de copie (CFC) at contact@cfcopies.com.